

S4 Subject Selection

Making an Informed Decision

3 May 2019

Content

- * Careers Website
- * JUPAS – Entrance Requirements and admission scores
- * Factors to consider
- * Support from Careers Team

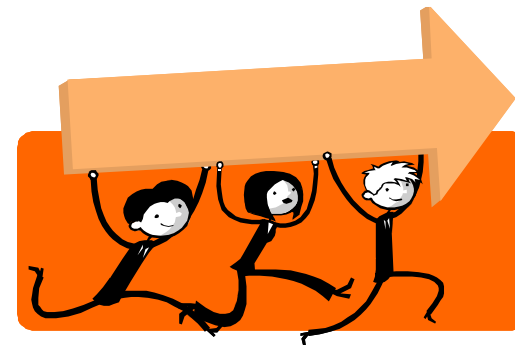



The Hong Kong Management Association
David Li Kwok Po College
香港管理專業協會李國寶中學

[Home](#)

[Our College](#)

[Academic](#)

[Personal Development](#)

[Admission](#)

[Achievements](#)

[News](#)

[Gallery](#)

[Contact](#)

[Guidance & Counseling](#)

[Discipline](#)

[Extra Curricular Activities](#)

[Careers](#)

[Community Service](#)

[Study Tours](#)

[School Counselor](#)

[Student Council](#)

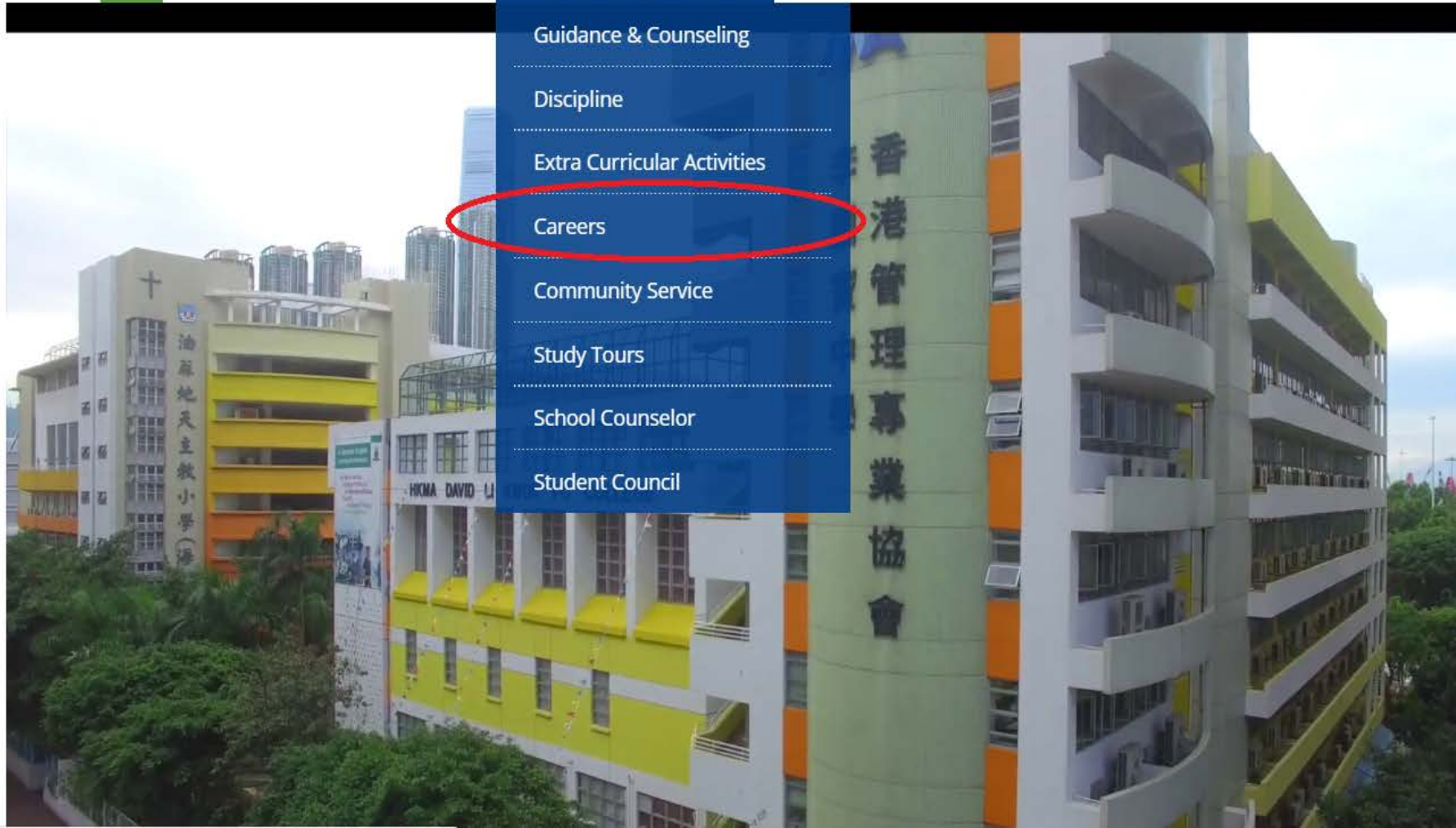

JUPAS
www.jupas.edu.hk



- * **Joint University Programmes Admissions System**
- * **Only for students taking Hong Kong Diploma of Secondary Education (HKDSE) Examination**
- * **Coordinates applications for admission to programmes offered by the participating institutions**

JUPAS Participating Institutions



CityU



HKBU



LU

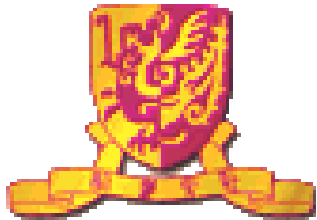

CUHK



HKEdu



PolyU



HKUST



HKU



OUHK

Min. Entrance Requirements JUPAS Participating Institutions for 2019 Admission

Institutes	Core Subjects				Electives	
	Chi	Eng	Math	LS		
HKU	3	3	2	2	+33	
HKUST	3	3	2	2	+33	(M1 and M2)
CUHK	3	3	2	2	+33	(M1 and M2)
CityU	3	3	2	2	+33	(M1 and M2)
HKBU	3	3	2	2	+2	
HKEdU	3	3	2	2	+2	
PolyU	3	3	2	2	+33	(M1 and M2)
LU	3	3	2	2	+2	
OUHK	3	3	2	2	+2	

Min. Entrance Requirements for Self-funded degree and Sub-degree programmes

Self-funded degree

- * Hong Kong Shue Yan University
香港樹仁大學
- * Chu Hai College of Higher Education 珠海學院
- * Tung Wah College 東華學院
- * Centennial College 明德學院
- * Hang Seng Management College
恒生管理學院
- * ...

3322+2

Sub-degree

- * HKU SPACE Community College
香港大學專業進修學院
- * Community College of City University 香港城市大學專上學院
- * Hong Kong Community College
香港專上學院
- * College of International Education
香港浸會大學國際學院
- * Tung Wah College 東華學院
- * Hang Seng Management College
恒生管理學院
- * ...

22+222

Entrance Requirements of JUPAS Participating Institutions

- * **Admission scores**

- ✓ Minimum requirements and do not guarantee entrance to a particular university or programme.

- * **Specific entrance requirement**

- ✓ Individual institutions / faculties / programmes will determine the attainment required for one or two elective subjects, and other admission requirements.

2019 JUPAS Admission Scores

DSE Level	Scores under existing system	Scores under New Bonus Points system (HKU, CUHK)
5**	7	8.5
5*	6	7
5	5	5.5
4	4	4
3	3	3
2	2	2
1	1	1

Admission scores Median

* 27.6 (Best 5 subjects)

* 5*,5*,5*/5,5,5



HKU

* 21.16 (4+1)

* 5,5,5,5,4



CityU

* 17 (4+1)

* 4,4,3/4,3,3



OUHK

<p>最佳五科甲類學科中取得 2 級或以上/ 於乙類學科取得「達標」或以上成績， 其中包括中國語文科及英國語文科</p> <p>Best five subjects with level 2+ in Category A subjects / 'Attained' or above in Category B subjects, including Chinese Language and English Language</p>	<p>日校考生應考最少五科 甲類學科/乙類學科 Day school candidates taking at least five Category A / B subjects (總人數 Total: 49 133)</p>		<p>全體考生應考最少五科 甲類學科/乙類學科 All candidates taking at least five Category A / B subjects (總人數 Total: 50 820)</p>	
<p>總積點 Total grade points</p>	<p>人數 No.</p>	<p>%</p>	<p>人數 No.</p>	<p>%</p>
(a) 10 – 12	4 039	8.2	4 160	8.2
(b) 13 – 15	7 183	14.6	7 400	14.6
(c) 16 – 18	8 539	17.4	8 695	17.1
(d) 19 – 21	7 476	15.2	7 573	14.9
(e) 22 – 24	4 089	8.3	4 137	8.1
(f) 25 – 27	2 055	4.2	2 087	4.1
(g) 28 – 30	1 109	2.3	1 122	2.2
(h) 31 – 33	538	1.1	540	1.1
(i) 34 – 35	151	0.3	152	0.3

31%

16%

Interest + Ability

* Interest + Ability

→ Enjoy learning

→ Good result

→ Favourite faculty

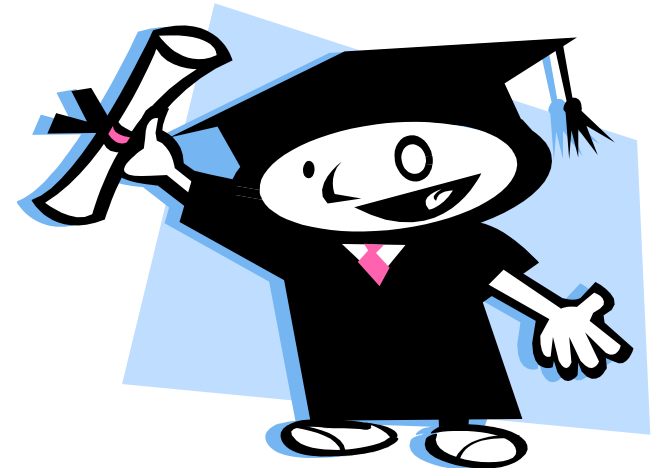

Specific Entrance Requirements for different university programmes for 2019 Admission

* https://www.hkacmgm.org/wp-content/uploads/2018/11/HKACMGM_Requirement_UGC_20181102-v3_1.pdf

Specific Entrance Requirements for different university programmes for 2019 Admission

JUPAS programme	Elective subjects
Science	One elective subject from Bio/Chem/Phy
Engineering	One elective subject from Bio/Chem/Phy
Medicine	Chem/Bio
Music	Music preferred
Fine Art	VA preferred
Investment Science	BAFS preferred
ICT (Secondary Education)	ICT/Bio/Chem/Phy



PolyU

<ul style="list-style-type: none">• Radiography	Preferred elective subjects include: All single and combined Science subjects, Extended modules in Mathematics	Applicants must be able to communicate effectively in both Cantonese and English. Applicants with visual colour deficiency are not eligible for the radiation therapy concentration.
<ul style="list-style-type: none">• Occupational Therapy	Preferred elective subjects include: Biology, Combined Science with Biology component	
<ul style="list-style-type: none">• Mental Health Nursing^• Nursing^	Preferred elective subjects include: Biology, Combined Science with Biology component	Students must pass a health check before clinical training.
<ul style="list-style-type: none">• Physiotherapy	Preferred elective subjects include: Biology, Physics, Combined Science with Biology and Physics components	Applicants should be fit within normal range in fulfilling the physical requirements of physiotherapy practice.
<ul style="list-style-type: none">• Optometry	Preferred elective subjects include: All single and combined Science subjects	

Specific Entrance Requirements for different university programmes for 2019 Admission



HKBU

School of Chinese Medicine	Bachelor of Chinese Medicine and Bachelor of Science in Biomedical Science	One elective to be chosen from Biology, Chemistry and Combined Science (Chemistry, Biology)/ Combined Science (Biology, Physics)/ Combined Science (Chemistry, Physics)	• Candidates may be required to attend an interview.
	Bachelor of Pharmacy in Chinese Medicine	One elective must be Chemistry	• Candidates may be required to attend an interview.

Min. Entrance Requirements

JUPAS Participating Institutions for 2019 Admission

Institutes	Core Subjects				Electives	
	Chi	Eng	Math	LS		
HKU	3	3	2	2	+33	
HKUST	3	3	2	2	+33	(M1 and M2)
CUHK	3	3	2	2	+33	(M1 and M2)
CityU	3	3	2	2	+33	(M1 and M2)
HKBU	3	3	2	2	+2	
HKEdU	3	3	2	2	+2	
PolyU	3	3	2	2	+33	(M1 and M2)
LU	3	3	2	2	+2	
OUHK	3	3	2	2	+2	

M1 / M2

Counted as an elective	CityU (Level 3+), BU (for Art / Business Administration / Science), CUHK, PolyU (Level 3+), HKUST
Required (level 3+)	CUHK: Math & Math Education (Level 3+), Enrichment Math (Level 4+), Risk Management Science (Level 3 +) HKU: Quantitative Finance (Level 3+), Actuarial Science (Level 4+) HKEdU: Math Education (Level 2+)
As a specified elective (interchangeable with a Science elective)	CityU: Science / Engineering / Computing Mathematics CUHK: Engineering, Science HKUST: Science
Preferred (level 3+)	CUHK: Engineering, Medicine, Science (Theoretical Phy) PolyU: Applied Sciences, Computing, Construction & Environment, Engineering (some), Radiography HKU: Bus. & Econ (BBA Information System), Engineering

Other Language Subject (French)

Institutes	Other Lang Subject /Category C (min req: Grade E)
HKU	As an unspecified elective subject (Grade Point Conversion: A=7, B=5.5, C=4, D=2.5, E=1)
HKUST	As an unspecified elective subject (School of Humanities and Social Science only)
CUHK	As an unspecified elective subject in fulfilling 4C+2X (not 4C+1X) (Grade Point Conversion: A=5, B=4, C=3, D=2, E=1)
CityU	As an unspecified elective subject (X for Department of Architecture and Civil Engineering) (Grade Point Conversion: A=5, B=4, C=3, D=2, E=1)
OUHK	As an unspecified elective subject (Grade Point Conversion: A=6, B=5, C=4, D=3, E=2)

Other Language Subject (French)

Institutes	Other Lang Subject /Category C (min req: Grade E)
HKBU	<p>As an unspecified elective subject for specific programmes (refer to specific entrance requirements)</p> <p>(Grade Point Conversion: A=5**, B=5*, C=5, D=4, E=3)</p> <p>[E] for BA, BA (Music), BA/BSocSc, BSocWork, BSocSc (China Studies), BA(VA),BA/BSocSc&Bed ;</p> <p>[B] for BSocSc (Euro-Fren), BSocSc(Euro-Germ)</p>
HKEdU	<p>As an unspecified elective subject</p> <p>(Grade Point Conversion: A=5**, B=5*, C=5, D=4, E=3)</p>
PolyU	<p>As an unspecified elective subject</p> <p>(Grade Point Conversion: A=5, B=4, C=3, D=2, E=1)</p>
LU	<p>As an unspecified elective subject</p>

Factors to consider



Interests



Abilities



External
Factors

External Factor

For example...

JOB

Doctor

UNIVERSITY

Bachelor in
Medicine

ELECTIVE

Chemistry / Biology



Which mobile phone do you prefer?



Which mobile phone do you prefer?

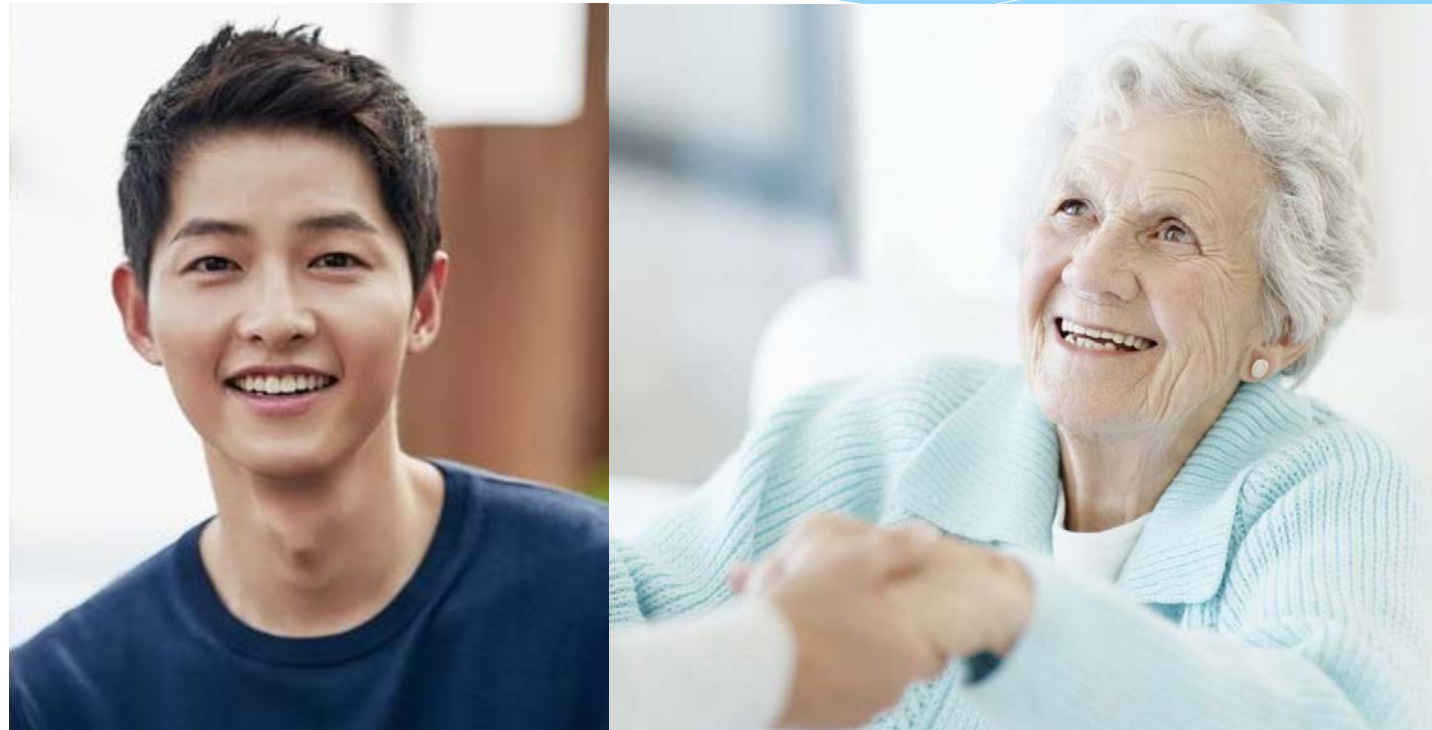

Which mobile phone do you prefer?



Which mobile phone do you prefer?



There is no “right” or “wrong” in subject choices, but the process of making suitable choices is very important.

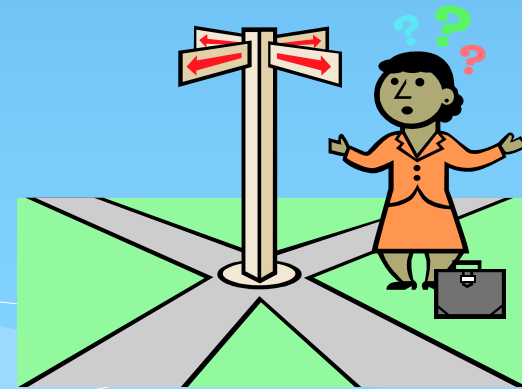

Career Programme

My Subject Choice

- * Session 1 – Choice of Study and Careers
- * Session 2 – Electives and Choice of University Programmes
- * Session 3 – Other Factors in Subject Selection (Interest + Ability) and “Probe” test
- * Job simulation (out of 24 jobs) – Doctor, Lawyer, Accountant, Youtuber, Dubbing Artist, Clinical Psychologist
- * Special entrance requirement for NCS students

Career Guidance Peer-to-peer

- * Friday Afternoon
- * Sharing by senior form students in small groups
- * Sharing of personal experiences in encountering learning difficulties

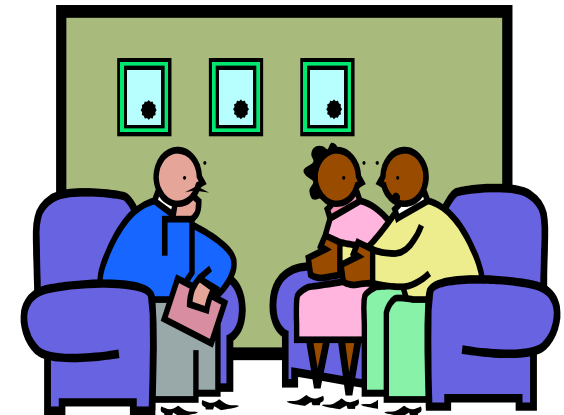

Career Guidance Teacher-to-student

- * In May
- * Individual careers counseling with one of the careers teachers
- * Ongoing support

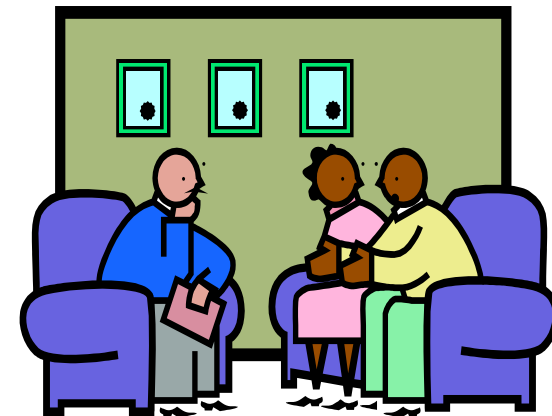

References

- * 學友社升學輔導刊物：高中選科及升學指南 2019（電子版）
http://www.student.hk/site/?q=e_book/1484/3208
- * Education Bureau (Career Guidance):
https://careerguidance.edb.hkedcity.net/edb/opencms/lifeplanning/home/?_locale=en
- * JUPAS: www.jupas.edu.hk
- * Senior Secondary Education and higher Education – New Academic Structure Web Bulletin:
<http://334.edb.hkedcity.net/EN/index.php>