

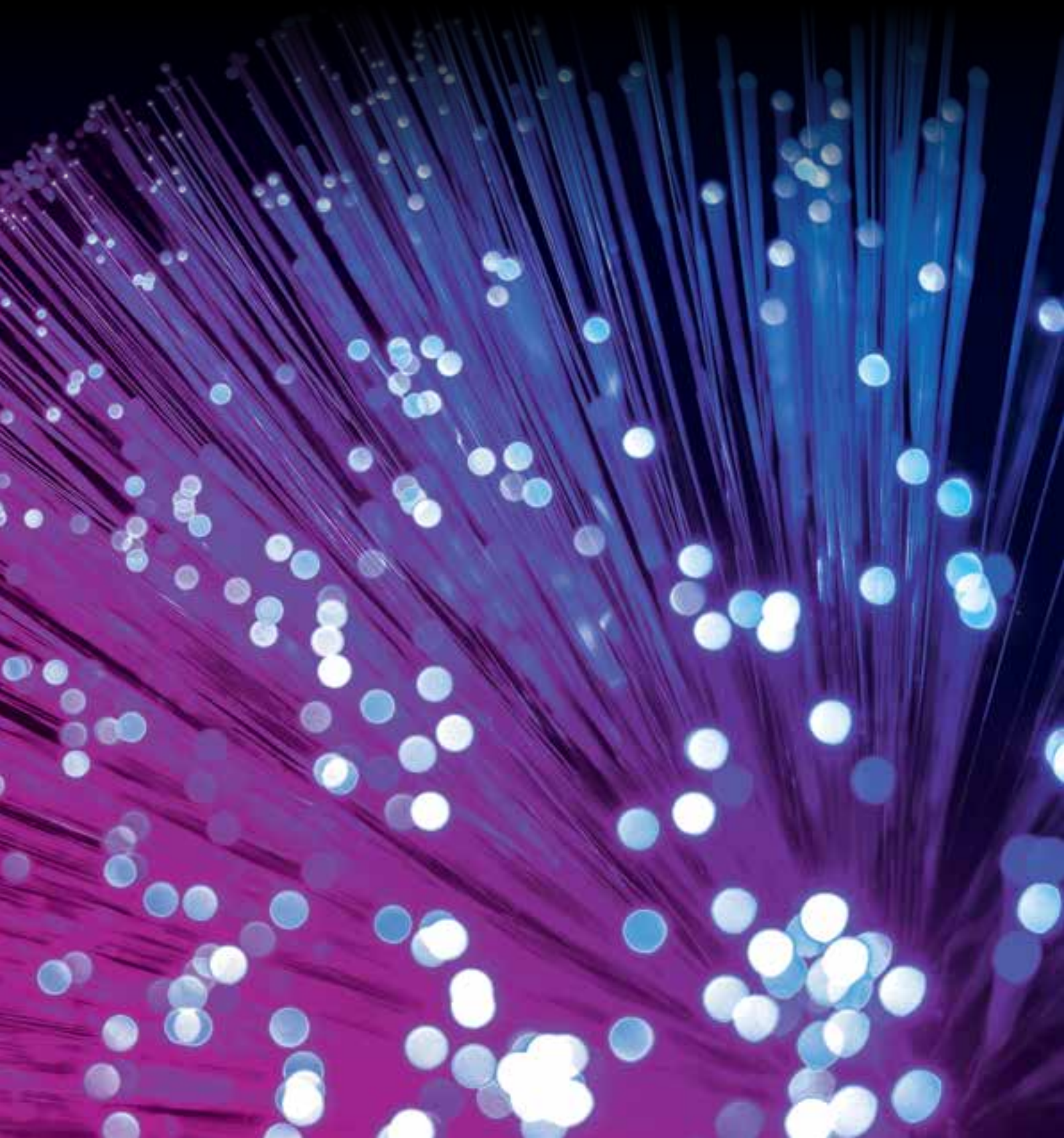

BRISBANE
AUSTRALIA

International course list 2021



About QUT

QUT is a top ten Australian university with a truly global outlook. We offer courses that enrich your career from your first day at university so that when you graduate, you're ready to apply what you've learnt in the workforce. You'll be immersed in practical learning experiences that demonstrate theory in action. You'll work collaboratively with other students, world-class teachers, researchers and industry leaders to create innovative solutions that address real-world issues and capitalise on emerging opportunities.

Underpinning your learning is QUT's commitment to developing future leaders with an entrepreneurial outlook and a critical thinking mindset. This commitment includes assisting QUT students in knowing how to leverage their skills in the digital world, while also being confident to contribute their voice using well-practised strong interpersonal skills.



Hear from our students

2ND IN AUSTRALIA
AND RANKED
39TH GLOBALLY FOR
'EMPLOYER-
STUDENT
CONNECTIONS'
(QS Graduate Employability
Rankings 2020)

QUT 
IS AMONG THE
TOP 3
YOUNG UNIVERSITIES
IN AUSTRALIA
(QS Top 50 under 50 for 2019)

179th GLOBALLY
RANKED
#9 IN AUSTRALIA 
(THE World University Rankings 2020)

How to apply

For coursework degree, foundation and diploma programs, complete the F form available from qut.edu.au/international/applying

For English only programs (no other program), complete the English Language Program form available from

qut.edu.au/study/applying/applying-to-qut-international-college

For research programs, complete the FR form, available from qut.edu.au/research/study-with-us/how-to-apply

For Study Abroad and exchange programs, qut.edu.au/study/applying/study-abroad-and-exchange



1. Find a course:

Visit qut.edu.au/study/international to find the course you want to study. Check for application open and close dates. We encourage you to apply well in advance.



2. Check scholarships and advanced standing:

We offer dozens of scholarships for students studying in a range of fields. Search our scholarship collection to see if there's a scholarship you're eligible for (qut.edu.au/scholarships). Many countries also offer financial support for students studying overseas. Find out what government aid programs you might be eligible for. You might be eligible for advanced standing, where your previous study may count as credit towards your QUT course. This means you won't have to complete all of the units listed in your course structure and you may be able to graduate sooner.



3. Submit your application:

You may need to provide details of previous study, employment and other supporting documents. Make sure these are in English and are certified copies.

Apply using the relevant form attached. If you need help applying, a QUT official representative can be found here qut.edu.au/study/international/find-a-representative. Submit your application including a non-refundable application fee of \$100, along with all supporting documents to QUT, qut.intadmission@qut.edu.au or your agent.



4. Accept your offer

If your application is successful, we'll send you an offer including Acceptance of Offer and Student Declaration forms. Ensure you meet all conditions (if any) and return your signed Acceptance of Offer form, student declaration and payment to QUT admissions qut.intadmission@qut.edu.au. Don't forget to check the key dates for accepting your offer.



5. Apply for your visa

When your acceptance is finalised, we'll send you a confirmation of enrolment (CoE). You will use this CoE to apply for your visa through the Department of Home Affairs. It might take a long time to process your visa, so make sure you leave plenty of time to apply. For more information immi.homeaffairs.gov.au/visas/getting-a-visa/visa-finder/study



6. Travel to Brisbane

Travelling to Brisbane is exciting and we've got services in place to help you settle in, including an airport reception service that can meet you when you arrive, and accommodation services to help you find somewhere to live. You'll also have the chance to attend a pre-departure briefing before you leave, which can help you make sure you're ready to go. For more information qut.edu.au/study/applying/international-applying/getting-prepared

Contact us



facebook.com/QUTBrisbane



[@qutinternational](https://www.instagram.com/qutinternational)



blogs.qut.edu.au/international-student-stories

Australia free call 1800 181 848
Outside Australia +61 3 9627 4853
qut.edu.au/international/enquire

Two city campuses

Gardens Point campus

2 George Street Brisbane QLD 4000

Kelvin Grove campus

Victoria Park Road, Kelvin Grove QLD 4059

Scholarships

Receiving a QUT scholarship is a fantastic experience and privilege that will enhance your career. There are plenty of scholarships that you could be eligible for. Here are just a few of them.

For more scholarships and information visit qut.edu.au/scholarships

As a scholarship student, you are invited to join the QUT College of Excellence. Available to high achieving students, free membership provides personal and professional development programs to enrich your university experience.



SCHOLARSHIP	BENEFITS	ELIGIBILITY
Triple Crown Scholarship (QUT Business School)		
Creative Industries International Scholarship (Creative Industries Faculty)	<ul style="list-style-type: none"> a scholarship to cover 25% of your tuition fees for your first two semesters of study at QUT an ongoing scholarship to cover 25% of your tuition fees per semester of study at QUT, provided you meet the academic conditions (maintain a minimum overall grade point average (GPA) of 5.5 on the QUT 7-point scale throughout your course at QUT) 	<p>You must be an international student, and:</p> <ul style="list-style-type: none"> have completed a qualifying course with the required academic results meet the minimum English language entry requirements or equivalent for direct admission apply for and be accepted into one of the eligible courses offered by QUT. <p>No need to apply separately for these scholarships. You will be assessed upon application based on the criteria mentioned above.</p>
International Merit Scholarship (Faculty of Education)	<ul style="list-style-type: none"> save up to A\$40600 on your fees 	
International Merit Scholarship (Faculty of Law)		
International Merit Scholarship (Science and Engineering Faculty)		
International Merit Scholarship (Faculty of Health)	<ul style="list-style-type: none"> a scholarship to cover 25% of your tuition fees for your first two semesters of study at QUT available from Semester 1 2021 	<p>You must be an international student, and:</p> <ul style="list-style-type: none"> have completed a qualifying course with the required academic results meet the minimum English language entry requirements or equivalent for direct admission apply for and be accepted into one of the following eligible courses offered by QUT: PY45, LS40, XN54, PU51, SW04, LS47, NS42, XN43, CS47, CS49, PU52, SW03, XN50 and PU86. <p>No need to apply separately for this scholarship. You will be assessed upon application based on the criteria mentioned above.</p>
International Merit Double Degree Scholarship	<ul style="list-style-type: none"> a scholarship to cover 25% of your tuition fees for your first two semesters (one year) of study at QUT. This scholarship is based on your entry score an ongoing scholarship to cover 25% of your tuition fees per semester of study at QUT, provided you meet the academic conditions 	<ul style="list-style-type: none"> a scholarship for future international undergraduate students who have demonstrated academic excellence in their past studies and want to continue their academic achievements in the Business, Creative Industries or Science and Engineering Faculty. The following double degree courses are eligible: ID01, ID03, ID05, ID10, ID11, ID12, ID14, ID15, ID16, ID17, ID18, ID19, ID20, ID21, ID26, IX22, IX23, IX30, IX35, IX59, IX93
English Language Concession (QUT International College)	<ul style="list-style-type: none"> a reduction of 25% from the tuition fee of your English for Academic Purposes (EAP) program 	<ul style="list-style-type: none"> You must be an international student from one of the nominated countries in Asia, Europe, Latin America, and Middle East. For the list of countries, please refer to: qut.edu.au/scholarships/english-language-concession
Pathway Scholarship (QUT International College)	<ul style="list-style-type: none"> a scholarship to cover 25% of the tuition fees for the first semester of your Diploma or Foundation program an invitation to a Pathway Scholarship ceremony, certificate of recognition, and access to extra-curricular professional development activities 	<p>You must be an international student from Bangladesh, Bhutan, China, Colombia, Hong Kong, India, Indonesia, Japan, Korea, Macau, Malaysia, Maldives, Nepal, Pakistan, Philippines, Sri Lanka, Taiwan, Thailand, or Vietnam. For specific eligibility requirements, please refer to: qut.edu.au/scholarships/international-college-pathway</p>
ATAR Scholarship (QUT International College)	<ul style="list-style-type: none"> a scholarship to cover 25% of the tuition fees for the first semester of your Diploma program an invitation to a Pathway Scholarship ceremony, certificate of recognition, and access to extra-curricular professional development activities 	<p>This scholarship is available to prospective students who have studied the Australian curriculum, either in Australia or overseas, and have received an Australian Tertiary Admission Rank (ATAR) of 74.</p>

Course list

For more detailed information on these courses, search qut.edu.au by the course code (e.g. QUT DE43).

	Course code	CRICOS	Campus GP (Gardens Point) KG (Kelvin Grove) O (online)	Duration (years)	Entry	Fee per year*	IELTS**
BUILDING AND PLANNING							
Bachelor of Design (Architecture)	DE43	096565B	GP	3	Feb, Jul	\$33 800	6.5(6)
Bachelor of Engineering (Honours) (Civil)	EN01	084921G	GP	4	Feb, Jul	\$40 600	6.5(6)
Bachelor of Property Economics	UD05	080478K	GP	3	Feb, Jul	\$32 900	6.5(6)
Bachelor of Urban Development (Honours)(Construction Management; Quantity Surveying and Cost Engineering; Urban and Regional Planning)	UD01	080479J	GP	4	Feb, Jul	\$33 900	6.5(6)
Graduate Certificate in Project Management	PM15	084926C	GP	6 months	Feb, Jul	\$18 000	6.5(6)
Master of Architecture (Offered from 2022)	DE83	099089A	GP	2	Feb, Jul	\$36 100	6.5(6)
Master of Architecture (Offered until 2022)	DE80	056390G	GP	1	Feb, Jul	\$36 100	6.5(6)
Master of Engineering Management	BN87	006368G	GP	1	Feb, Jul	\$37 000	6.5(6)
Master of Project Management***	PM20	084927B	GP	1.5	Feb, Jul	\$36 000	6.5(6)

BUSINESS							
Diploma in Business	BS40	081618F	KG	8 months	Feb, June, Oct	\$22 432	5.5(5)
Bachelor of Business (Accountancy; Advertising; Economics; Finance; Financial Planning; Human Resource Management; International Business; Management; Marketing; Public Relations)	BS05	003491G	GP	3	Feb, Jul, Nov	\$32 400	6.5(6)
Bachelor of Business (Dean's Honours)	BS06	003491G	GP	3	Feb	\$32 400	6.5(6)
Bachelor of Business - International	BS08	083019B	GP	4	Feb, Jul	\$32 400	6.5(6)
Bachelor of Business (Honours)	BS63	009038B	GP	1	Feb, Jul^	\$34 300	6.5(6)
Bachelor of Property Economics	UD05	080478K	GP	3	Feb, Jul	\$32 900	6.5(6)
Graduate Certificate in Business and Communication	BS37	085449G	GP and KG	6 months	Feb, Jul	\$16 500	6 (LS 5, RW 5.5)
Graduate Certificate in Business	BS39	031769E	GP, O+	6 months	Feb, Jul	\$17 200	6.5(6)
Graduate Certificate in Business Administration	GS87	031575D	GP	6 months	March, Sept	\$25 200	6.5(6)
Graduate Diploma in Business (Research)	BS69	072979M	GP	1	Feb, Jul^^^^	\$34 300	6.5(6)
Graduate Diploma in Business (Professional Accounting; Financial planning)	BS79	069962B	GP	1	Feb, Jul	\$34 500	6.5(6)
Master of Business (Accounting; Applied Finance; Human Resource Management; Integrated Marketing Communication; International Business; Management; Marketing; Philanthropy and Nonprofit Studies; Professional Accounting; Public Relations; Strategic Advertising)	BS11	085448J	GP, O+	1.5 - 2^^	Feb, Jul,^^^ Nov	\$34 400	6.5(6)
Master of Business Administration	GS75	045502F	GP	1.5	Mar, Sept	\$50 400	6.5(6)

COMMUNICATION, DESIGN AND CREATIVE PRACTICE							
Diploma in Creative Industries	IF06	081617G	KG	8 months	Feb, Jun, Oct	\$22 432	5.5(5)
Bachelor of Communication (Advertising and Public Relations; Digital Media; Entertainment Industries; Journalism; Professional Communication)	KC40	096577J	KG	3	Feb, Jul	\$32 700	6.5(6)
Bachelor of Creative Industries (Creative and Professional Writing; Media and Communication; Drama and Performance; Entertainment; Fashion Communication; Interactive and Visual Design; Music and Sound; and Screen Content Production)	KK43	056186M	KG	3	Feb, Jul	\$33 000	6.5(6)
Bachelor of Design (Architecture; Fashion; Industrial Design; Interaction Design; Interior Architecture; Landscape Architecture; Visual Communication)	DE43	096565B	GP and KG	3	Feb, Jul##	\$33 800	6.5(6)
Bachelor of Design (International) (Architecture; Fashion; Industrial Design; Interaction Design; Interior Architecture; Landscape Architecture; Visual Communication)	DE45	096566A	GP and KG	4	Feb, Jul##	\$33 600	6.5(6)
Bachelor of Design (Honours) (Architectural Studies) Advanced standing (Offered until 2021)	DE42	079947G	GP	4	Feb	\$35 800	6.5(6)
Bachelor of Fine Arts (Acting; Animation; Creative Writing; Dance Performance; Dance; Drama; Film, Screen and New Media; Music; Technical Production; Visual Arts)	KK34	056185A	KG	3	Feb, Jul##	\$32 500	6.5(6)
Graduate Certificate in Digital Communication	KC86	099300C	KG	6 months	Feb, Jul	\$15 800	6.5(6)
Graduate Diploma in Digital Communication	KC87	099301B	KG	1	Feb, Jul	\$31 500	6.5(6)
Master of Architecture (Offered until 2022)	DE80	056390G	GP	1	Feb, Jul	\$36 100	6.5(6)
Master of Architecture (Offered from 2022)	DE83	099089A	GP	2	Feb, Jul	\$36 100	6.5(6)
Master of Digital Communication	KC88	099302A	KG	1.5-2^^	Feb, Jul	\$31 500	6.5(6)
Doctor of Creative Industries	KK59	069963A	KG	3	Feb	\$31 700	6.5(6)

EDUCATION							
Bachelor of Education (Early Childhood)	ED39	080481D	KG	4	Feb	\$33 000	6.5(6)
Bachelor of Education (Primary)	ED49	080480E	KG	4	Feb	\$33 000	6.5(6)
Bachelor of Education (Secondary)	ED59	080477M	GP and KG^^^^	4	Feb	\$33 100	6.5(6)
Graduate Certificate in Education***	EU60	094024C	KG	6 months	Feb, Jul	\$15 600	6.5(6)
Master of Teaching (Early Childhood)	EU30	084581A	KG	2	Feb	\$31 100	7.5 (RW 7, LS 8)
Master of Teaching (Primary)	EU40	084582M	KG	2	Feb	\$31 100	7.5 (RW 7, LS 8)
Master of Teaching (Secondary)	EU50	084583K	KG	2	Feb	\$31 100	7.5 (RW 7, LS 8)
Master of Education	EU70	081798G	KG	1.5	Feb, Jul	\$31 100	6.5(6)

	Course code	CRICOS	Campus GP (Gardens Point) KG (Kelvin Grove) O (online)	Duration (years)	Entry	Fee per year*	IELTS**
Doctor of Education	ED11	015023C	KG	3	Jan, Jul	\$31 400	6.5(6)

HEALTH AND COMMUNITY

Diploma in Health Science (Health Science)	HL10	094986G	KG	8 months	Feb, Jun	\$29 246	5.5(5)
Diploma in Health Science (Nursing)	HL10	094986G	KG	8 months	Feb, Jun	\$29 246	6(5.5)
Bachelor of Behavioural Science (Psychology)	PY45	034136C	KG	3	Feb, Jul	\$32 900	6.5(6)
Bachelor of Behavioural Science (Honours Psychology)	PY09	061159E	KG	1	Feb	\$31 900	6.5(6)
Bachelor of Biomedical Science (Honours)	HL53	075798C	GP and KG	1	Feb	\$53 000	6.5(6)
Bachelor of Biomedical Science (Anatomical Sciences; Cell and Molecular Biotechnology; Human Biochemistry; Human Physiology; Infection and Immunity)	LS40	052768K	GP	3	Feb	\$47 900	6.5(6)
Bachelor of Clinical Exercise Physiology	XN51	070085K	KG	4	Feb	\$36 500	7(6.5)
Bachelor of Health Information Management	PU51	077705G	KG	3	Feb	\$33 100	6.5(6)
Bachelor of Human Services	SW03	058285C	KG	3	Feb, Jul	\$33 000	6.5(6)
Bachelor of Medical Imaging (Honours)	CS48	080484A	GP	4	Feb	\$36 000	7(6.5)
Bachelor of Medical Laboratory Science	LS47	076173F	GP	4	Feb	\$44 100	6.5(6)
Bachelor of Nursing	NS42	003501K	KG	3	Feb, Jul	\$37 800	7(7)
Bachelor of Nursing - Graduate entry	NS42	003501K	KG	2	Feb, Jul	\$37 800	7(7)
Bachelor of Nutrition Science	XN43	077703K	KG	3	Feb	\$41 000	6.5(6)
Bachelor of Nutrition and Dietetics (Honours)	XN45	080482C	KG	4	Feb	\$40 200	7(6.5)
Bachelor of Pharmacy (Honours)	CS47	089126F	GP	4	Feb	\$38 000	7(6.5)
Bachelor of Podiatry	CS44	077686F	KG	4	Feb, Jul	\$41 600	7(6.5)
Bachelor of Podiatry - Graduate Entry	CS44	077686F	KG	2.5	Jul	\$41 600	7(6.5)
Bachelor of Public Health	PU52	077691J	KG	3	Feb	\$35 600	6.5(6)
Bachelor of Sport and Exercise Science	XN50	093231D	KG	3	Feb	\$36 400	6.5(6)
Bachelor of Social Work	SW04	063034B	KG	4	Feb, Jul	\$33 000	6.5(6)
Bachelor of Vision Science/Master of Optometry	OP45/ OP85	065380A/ 065379E	KG	5	Feb	\$40 200/ \$33 400	7(6.5)
Graduate Certificate in Communication for Health	HL31	096266B	KG	6 months	Feb, Jul	\$16 100	6 (RW5.5, LS5)
Graduate Diploma in Diagnostic Genomics	LS72		O	1	Feb	\$35 800	6.5(6)
Graduate Diploma in Environmental Health	PU67	061302C	KG	1	Feb	\$32 300	6.5(6)
Graduate Diploma in Health Management	PU63	065614K	KG	1	Feb, Jul	\$34 800	6.5(6)
Graduate Diploma in Occupational Health and Safety	PU65	061160A	KG	1	Feb	\$32 300	6.5(6)
Graduate Diploma in Public Health	PU60	020306E	KG	1	Feb, Jul	\$32 600	6.5(6)
Master of Advance Practiced Nursing	NS80	096267A	KG	1.5	Feb, Jul	\$32 100	6.5(6)
Master of Clinical Psychology	PY18	052769J	KG	2	Feb	\$31 600	7(7)
Master of Counselling	PY12	096589E	KG	2	Feb	\$24 200	7(7)
Master of Diagnostic Genomics	LS81		O	1.5	Feb	\$35 800	6.5(6)
Master of Health, Safety and Environment	PU80	077704J	KG	2	Feb	\$32 300	6.5(6)
Master of Health Management	PU84	084929M	KG	2	Feb, Jul	\$34 600	6.5(6)
Master of Psychology (Educational and Developmental)	PY19	053489J	KG	2	Feb	\$31 600	7.5(7)
Master of Public Health	PU86	084930G	KG	2	Feb, Jul	\$33 000	6.5(6)
Master of Social Work - Qualifying	SW81	093236K	KG	2	Feb	\$32 300	7(6.5)

LAW AND JUSTICE

Bachelor of Justice	JS34	006117E	GP	3	Feb, Jul	\$32 700	6.5(6)
Bachelor of Justice (Honours)	JS40	020313F	GP	1	Feb	\$33 000	6.5(6)
Bachelor of Laws (Honours)	LW36	083020J	GP	4	Feb, Jul	\$31 600	6.5(6)
Bachelor of Laws (Honours) - Graduate Entry	LW37	083020J	GP	3	Feb, Jul	\$31 500	6.5(6)
Graduate Certificate in Applied Law	LW76	077108G	GP	6 months	Feb, Jul	\$18 800	6.5(6)
Graduate Certificate in Policy and Governance	JS23		O	1 year (part-time)	Feb	\$16 200	6.5(6)
Graduate Diploma in Legal Practice	LP41	009034F	GP	24 weeks	Jan, Jul	\$26 100	6.5(6)

SCIENCE, TECHNOLOGY, ENGINEERING AND MATHEMATICS

Diploma in Engineering	EN02	086329G	KG	8 Months	Feb, Jun, Oct	\$31 020	5.5(5)
Diploma in Information Technology	IT10	081616G	KG	8 months	Feb, Jun, Oct	\$22 432	5.5(5)
Bachelor of Engineering (Honours) (Chemical Process; Civil; Computer and Software Systems; Electrical and Aerospace; Electrical; Mechanical; Mechatronics; Medical)	EN01	084921G	GP	4	Feb, Jul	\$40 600	6.5(6)
Bachelor of Games and Interactive Environments (Software Technologies; Animation; Game Design)	IN05	092648J	GP	3	Feb	\$36 700	6.5(6)
Bachelor of Information Technology (Computer Science; Information Systems)	IN01	012656E	GP	3	Feb, Jul	\$37 600	6.5(6)
Bachelor of Information Technology (Honours)	IN10	017323G	GP	1	Feb, Jul	\$37 000	6.5(6)
Bachelor of Mathematics (Applied and Computational Mathematics; Operations Research; Statistics)	MS01	049433D	GP	3	Feb	\$34 100	6.5(6)
Bachelor of Mathematics (Honours)	MS10	080486K	GP	1	Feb, Jul	\$33 900	6.5(6)
Bachelor of Science (Biological Sciences; Chemistry; Earth Science; Environmental Science; Physics)	ST01	077696D	GP	3	Feb, Jul	\$39 500	6.5(6)
Bachelor of Science (Honours)	ST10	080487J	GP	1	Feb, Jul	\$39 800	6.5(6)
Bachelor of Urban Development (Honours)(Construction Management; Quantity Surveying and Cost Engineering; Urban and Regional Planning)	UD01	080479J	GP	4	Feb, Jul	\$33 900	6.5(6)
Graduate Certificate in Business Analysis	IN14	0101552	GP	6 months	Feb	\$18 100	6.5(6)
Graduate Certificate in Communication for Engineering	EN60	096755G	GP and KG	6 months	Feb, Jul	\$19 100	6 (LS 5, RW 5.5)

	Course code	CRICOS	Campus GP (Gardens Point) KG (Kelvin Grove) O (online)	Duration (years)	Entry	Fee per year*	IELTS**
Graduate Certificate in Communication for Information Technology	IN17	086328J	GP and KG	6 months	Feb, Jul	\$16 900	6 (LS 5, RW 5.5)
Graduate Certificate in Computer Science	IN15	0101553	GP	6 months	Feb, Jul	\$18 100	6.5(6)
Graduate Certificate in Cyber Security and Networks	IN16	0101554	GP	6 months	Feb	\$18 100	6.5(6)
Graduate Certificate in Data Analytics	IN26	098600K	GP	6 months	Feb	\$17 900	6.5(6)
Graduate Certificate in Information Technology	IN18	0101555	GP	6 months	Feb	\$18 100	6.5(6)
Graduate Certificate in Project Management	PM15	084926C	GP	6 months	Feb, Jul	\$18 000	6.5(6)
Graduate Diploma in Applied Science (Medical Physics)	PH71	020315D	GP	1	Feb, Jul	\$34 800	6.5(6)
Graduate Diploma in Information Technology (Business Analysis; Cyber Security and Networks; Computer Science)	IN19	0101556	GP	1	Feb	\$36 100	6.5(6)
Master of Applied Science (Medical Physics)	PH80	043548G	GP	1.5	Feb, Jul	\$34 600	6.5(6)
Master of Business Process Management	IN23	062622A	GP	1.5	Feb, Jul	\$36 000	6.5(6)
Master of Data Analytics	IN27	098601J	GP	1.5-2 ^{^^}	Feb, Jul	\$35 600	6.5(6)
Master of Engineering***	EN50	060811A	GP	1	Feb, Jul	\$39 300	6.5(6)
Master of Engineering Management***	BN87	006368G	GP	1	Feb, Jul	\$37 000	6.5(6)
Master of Information Technology (Business Analysis; Business Process Management; Computer Science; Cyber Security and Networks; Data Science; Enterprise Systems; Executive IT; Software Development)	IN20	083059E	GP	1.5-2 ^{^^}	Feb, Jul	\$36 200	6.5(6)
Master of Professional Engineering (Civil; Civil and Construction; Civil and Management; Electrical; Electrical and Management; Mechanical; Mechanical and Management)	EN55	096754G	GP	2	Feb, Jul	\$39 900	6.5(6)
Master of Project Management	PM20	084927B	GP	1.5	Feb, Jul	\$36 000	6.5(6)

QUTIC							Fee per program	
General English Program	QE05-45	062077K	KG	5-45 weeks	All year	\$1375 (per 5 weeks)		
Intensive Program	QC07	098567F	KG	4 months	Feb, Jun, Oct	\$10 452	6(5)	
Standard Foundation	QC08	065045E	KG	8 months	Feb, Jun, Oct	\$20 904	5.5(5)	
Extended Foundation	QC09	050167G	KG	1	Feb	\$26 130	5.5(5)	
IELTS Advanced	QC15	073922J	KG	10 weeks	Feb, Oct	\$4 500	6.5(6)	
English for Academic Purposes 1 Standard	QC34	0100526	KG	10 weeks	Mar, Jul, Nov	\$4 500	5.5 (RW 5, LS 4.5)	
English for Academic Purposes 1 Extended	QC35	0100527	KG	15 weeks	Feb, Jun, Oct	\$6 750	5 (RW 5)	
English for Academic Purposes 2 Standard	QC36	0100528	KG	10 weeks	Mar, Jul, Nov	\$4 500	6 (RW 5.5, LS 5)	
English for Academic Purposes 2 Extended	QC37	0100529	KG	15 weeks	Feb, Jun, Oct	\$6 750	5.5 (RW 5.5)	
English for Academic Purposes 3 Standard	QC38	0100530	KG	10 weeks	Mar, Nov	\$4 500	6.5 (RW 6.5, LS 6)	
English for Academic Purposes 3 Extended	QC39	0100531	KG	15 weeks	Feb, Oct	\$6 750	6.5 (RW 6)	
University Certificate in Tertiary Preparation for Undergraduate Studies	QC05	089122K	KG	13 weeks	Feb, Jul, Oct	\$10 452	6 (RW 5.5, LS 5)	
University Certificate in Tertiary Preparation for Postgraduate Studies	QC06	089123J	KG	13 weeks	Feb, Jul, Oct	\$10 452	6 (RW 5.5, LS 5)	

UNIVERSITY WIDE							
Master of Philosophy	IF80	095410G	GP and KG		Anytime	\$34 900	6.5(6)
Doctor of Philosophy	IF49	006367J	GP and KG		Anytime	\$35 300	6.5(6)

DOUBLE DEGREES							
Bachelor of Behavioural Science (Psychology)/Bachelor of Business	IX51	060816G	GP and KG	4	Feb, Jul	\$32 400	6.5(6)
Bachelor of Behavioural Science (Psychology)/Bachelor of Justice	IX77	076302B	GP and KG	4	Feb, Jul	\$32 700	6.5(6)
Bachelor of Behavioural Science (Psychology)/Bachelor of Laws (Honours)	IX82	083021G	GP and KG	5.5	Feb, Jul	\$32 000	6.5(6)
Bachelor of Behavioural Science (Psychology)/Bachelor of Social Work	HL20	065387E	KG	5	Feb, Jul	\$32 700	6.5(6)
Bachelor of Biomedical Science/Bachelor of Business	IX92	085233B	GP	4	Feb	\$41 700	6.5(6)
Bachelor of Biomedical Science/Bachelor of Laws (Honours)	IX88	085232C	GP	5.5	Feb	\$42 000	6.5(6)
Bachelor of Biomedical Science/Bachelor of Mathematics	ID28	0100982	GP and KG	4	Feb	\$42 200	6.5(6)
Bachelor of Business/Bachelor of Communication	ID05	096579G	GP and KG	4	Feb, Jul	\$32 600	6.5(6)
Bachelor of Business/Bachelor of Creative Industries	ID01	059596B	GP and KG	4	Feb, Jul	\$32 700	6.5(6)
Bachelor of Business/Bachelor of Design (Architecture)	ID21	096576K	GP	4.5	Feb, Jul	\$33 000	6.5(6)
Bachelor of Business/Bachelor of Design (Fashion; Industrial Design; Interior Architecture; Interior Design; Landscape Architecture; Visual Communication)	ID12	096567M	GP	4	Feb, Jul	\$32 400	6.5(6)
Bachelor of Business/Bachelor of Engineering (Honours)	IX59	084925D	GP	5	Feb, Jul	\$35 400	6.5(6)
Bachelor of Business/Bachelor of Fine Arts (Creative Writing; Visual Arts; Drama; Animation; Film, Screen and New Media)	IX35	064813M	GP and KG	4	Feb, Jul**	\$32 300	6.5(6)
Bachelor of Business/Bachelor of Games and Interactive Environments	IX93	092651C	GP	4	Feb, Jul	\$34 900	6.5(6)
Bachelor of Business/Bachelor of Information Technology	IX22	059595C	GP	4	Feb, Jul	\$34 800	6.5(6)
Bachelor of Business/Bachelor of Justice	IX89	099274M	GP	4	Feb, Jul	\$32 700	6.5(6)
Bachelor of Business/Bachelor of Law (Honours)	IX81	083022G	GP	5.5	Feb, Jul	\$32 000	6.5(6)
Bachelor of Business/Bachelor of Mathematics	IX30	059601K	GP	4	Feb	\$33 000	6.5(6)
Bachelor of Communication (Digital Media)/Bachelor of Information Technology	ID10	096583M	GP and KG	4	Feb, Jul	\$34 400	6.5(6)
Bachelor of Communication (Digital Media; Entertainment Industries; Journalism)/Bachelor of Laws (Honours)	ID08	096578G	GP and KG	5.5	Feb, Jul	\$32 100	6.5(6)
Bachelor of Communication (Digital Media; Journalism, Professional Communication)/Bachelor of Justice	ID09	096582A	GP and KG	4	Feb, Jul	\$32 800	6.5(6)

	Course code	CRICOS	Campus GP (Gardens Point) KG (Kelvin Grove) O (online)	Duration (years)	Entry	Fee per year*	IELTS**
Bachelor of Communication (Professional Communication)/Bachelor of Nutrition Science	ID06	096580C	KG	4	Feb	\$36 400	6.5(6)
Bachelor of Communication (Professional Communication)/Bachelor of Public Health	ID07	096581B	KG	4	Feb	\$35 200	6.5(6)
Bachelor of Communication (Journalism; Professional Communication)/Bachelor of Science	ID11	096584K	GP and KG	4	Feb, Jul	\$35 200	6.5(6)
Bachelor of Creative Industries/Bachelor of Human Services	ID02	058291E	KG	4	Feb, Jul	\$32 900	6.5(6)
Bachelor of Creative Industries/Bachelor of Information Technology	ID03	059227E	GP and KG	4	Feb, Jul	\$35 500	6.5(6)
Bachelor of Creative Industries/Bachelor of Laws (Honours)	ID04	083023F	GP and KG	5.5	Feb, Jul	\$32 200	6.5(6)
Bachelor of Design (Architecture)/Bachelor of Engineering (Honours)	ID19	096574A	GP	5.5	Feb, Jul	\$36 200	6.5(6)
Bachelor of Design (Architecture)/Bachelor of Property Economic	ID16	096571D	GP	4.5	Feb, Jul	\$33 100	6.5(6)
Bachelor of Design (Architecture; Interior Architecture; Landscape Architecture)/Bachelor of Urban Development (Honours) (Construction Management; Urban and Regional Planning)	ID18	096573B	GP	5	Feb, Jul	\$33 700	6.5(6)
Bachelor of Design (Industrial Design)/Bachelor of Laws (Honours)	ID13	096568K	GP	5.5	Feb, Jul	\$33 700	6.5(6)
Bachelor of Design (Industrial Design; Interaction Design; Landscape Architecture)/Bachelor of Engineering (Honours)	ID14	096569J	GP	5	Feb, Jul	\$35 500	6.5(6)
Bachelor of Design (Interaction Design)/Bachelor of Information Technology	ID15	096570E	GP and KG	4	Feb, Jul	\$35 000	6.5(6)
Bachelor of Design (Interior Architecture)/Bachelor of Property Economics	ID17	096572C	GP	4	Feb, Jul	\$33 000	6.5(6)
Bachelor of Design (Landscape Architecture)/Bachelor of Science	ID20	096575M	GP	4	Feb, Jul	\$35 800	6.5(6)
Bachelor of Education (Secondary)/Bachelor of Business	ID25	099059G	GP and KG	4.5	Feb, Jul	\$32 700	6.5(6)
Bachelor of Education (Secondary)/Bachelor of Fine Arts (Creative Writing; Dance; Drama; Film, Screen and New Media; Music; Visual Arts)	ID24	099058G	KG	4.5	Feb	\$32 700	6.5(6)
Bachelor of Education (Secondary)/Bachelor of Information Technology	ID22	099057J	GP and KG	4.5	Feb, Jul	\$35 600	6.5(6)
Bachelor of Engineering (Honours)/Bachelor of Information Technology	SE60	084923F	GP	5	Feb, Jul	\$38 100	6.5(6)
Bachelor of Engineering (Honours)/Bachelor of Mathematics	SE40	084922G	GP	5	Feb	\$38 100	6.5(6)
Bachelor of Engineering (Honours)/Bachelor of Science	SE80	084924E	GP	5	Feb, Jul	\$39 400	6.5(6)
Bachelor of Fine Arts (Creative Writing; Film, Screen and New Media)/Bachelor of Laws (Honours)	IX85	083024E	GP and KG	5.5	Feb, Jul	\$32 100	6.5(6)
Bachelor of Games and Interactive Environments/Bachelor of Mathematics	SE70	092653A	GP	4	Feb	\$35 400	6.5(6)
Bachelor of Human Services/Bachelor of Business	IX42	088346B	GP and KG	4	Feb, Jul	\$32 700	6.5(6)
Bachelor of Human Services/Bachelor of Justice	IX78	058290F	GP and KG	4	Feb, Jul	\$33 000	6.5(6)
Bachelor of Human Services/Bachelor of Public Health	HL41	094204K	KG	4	Feb	\$34 600	6.5(6)
Bachelor of Information Technology/Bachelor of Laws (Honours)	IX87	083025D	GP	5.5	Feb, Jul	\$34 400	6.5(6)
Bachelor of Information Technology/Bachelor of Mathematics	SE30	059226F	GP	4	Feb	\$35 700	6.5(6)
Bachelor of Justice/Bachelor of Laws (Honours)	LW45	083027B	GP	5.5	Feb, Jul	\$32 200	6.5(6)
Bachelor of Nursing/Bachelor of Behavioural Science (Psychology)	HL17	065615J	KG	4	Feb	\$37 100	7(7)
Bachelor of Nursing/Bachelor of Public Health	HL16	077687E	KG	4	Feb	\$35 400	7(7)
Bachelor of Property Economics/Bachelor of Business	ID26	099272B	GP	4	Feb, Jul	\$32 600	6.5(6)
Bachelor of Property Economics/Bachelor of Laws (Honours)	ID27	099273A	GP	5.5	Feb, Jul	\$32 000	6.5(6)
Bachelor of Science/Bachelor of Business	IX23	078352J	GP	4	Feb, Jul	\$34 800	6.5(6)
Bachelor of Science/Bachelor of Games and Interactive Environments	SE90	092649G	GP	4	Feb	\$37 100	6.5(6)
Bachelor of Science/Bachelor of Information Technology	SE50	080489G	GP	4	Feb, Jul	\$37 900	6.5(6)
Bachelor of Science/Bachelor of Laws (Honours)	IX80	083029M	GP	5.5	Feb, Jul	\$35 100	6.5(6)
Bachelor of Science/Bachelor of Mathematics	SE20	078353G	GP	4	Feb	\$36 200	6.5(6)
Master of Business/Master of Business	BS18	069780G	GP	2	Feb, Jul	\$34 400	6.5(6)

^ Economics, Finance and Philanthropy majors are only available in February.

^^ depending on educational background

^^^ mid-year commencement for Philanthropy and Nonprofit Studies major

^^^^ Philanthropy and Nonprofit Studies major is only available in February. Mid-year entry for other majors is subject to unit and supervisor availability.

^^^^^ study at both campuses depends on selected teaching areas

mid-year commencement available for some majors

* Indicative fees per year

** Minimum IELTS requirement or equivalent (see the website for entry requirements for each course)

*** This course can be packaged with another Science and Engineering 1 year master program and you can receive an award for each degree

+ with Integrated Marketing Communications major is available online

++ not all study areas available online

+++ Only the no major option is available to international students onshore on a student visa. All other Majors are available online only.

**** Fee per course (48cp)

web: please check QUT website qut.edu.au

The information contained in this publication is correct at the time of printing (March 2020) but is subject to change. For up-to-date information visit qut.edu.au/international.