

Study Paths for S6 Graduates under the New Academic Structure (NAS)

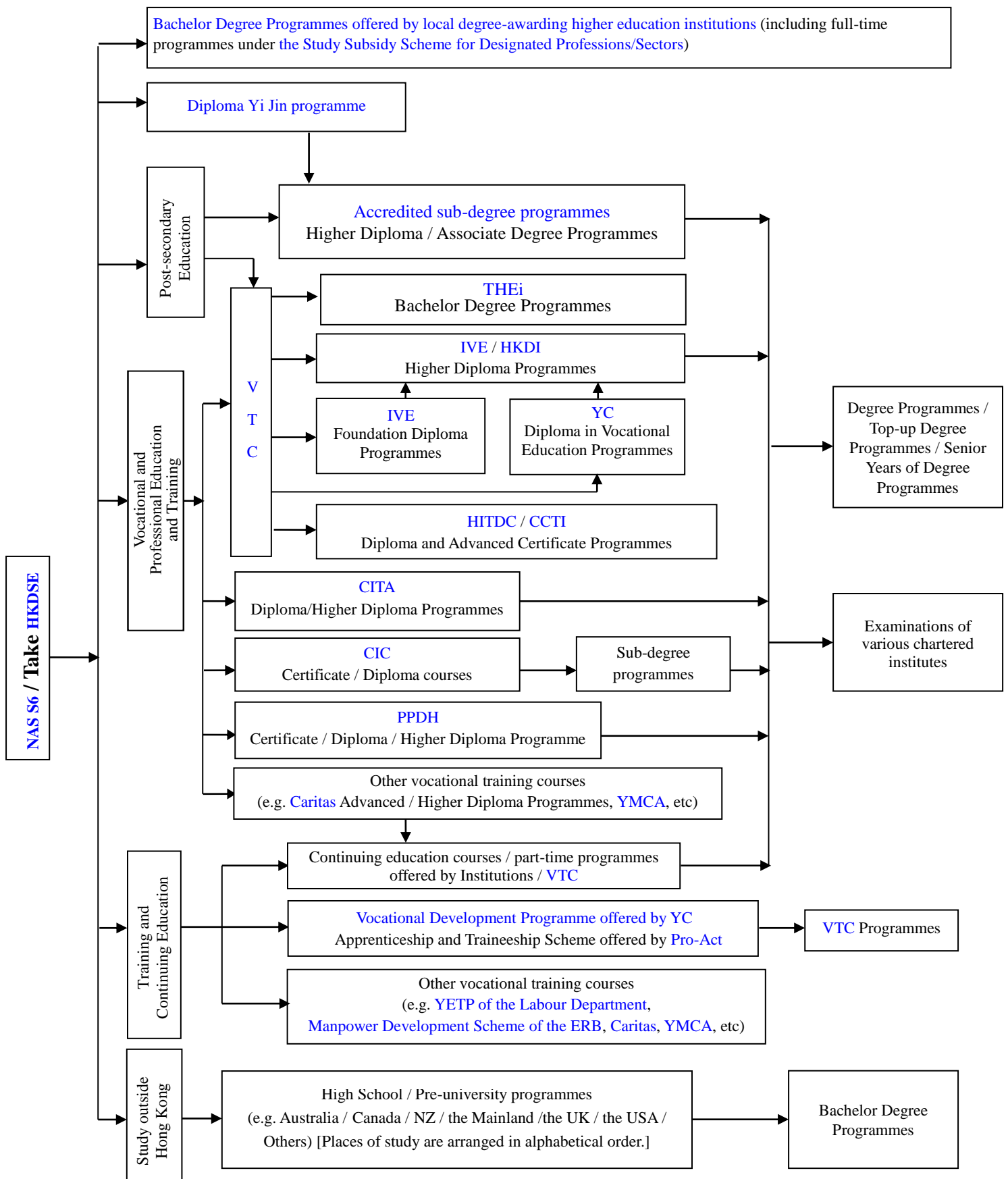

- | | | | |
|---------|--|---------|---|
| Caritas | Caritas Community & Higher Education Service | IVE | Hong Kong Institute of Vocational Education |
| CCTI | Chinese Cuisine Training Institute | PPDH | Prince Philip Dental Hospital |
| CIC | Construction Industry Council | Pro-Act | Pro-Act by VTC |
| CITA | Clothing Industry Training Authority | THEi | Technological and Higher Education Institute of Hong Kong |
| ERB | Employees Retraining Board | VTC | Vocational Training Council |
| HITDC | Hospitality Industry Training & Development Centre | YC | Youth College |
| HKDI | Hong Kong Design Institute | YMCA | Young Men's Christian Association |
| HKDSE | Hong Kong Diploma of Secondary Education | YETP | Youth Employment and Training Programme |